Official Basketball Box Score - Final

Illinois at Michigan St.

03/05/26 Gainbridge Fieldhouse, Indianapolis, Ind.

2026 Allstate Big Ten Conference Women's Basketball Tournament

Game Time: 6:30 PM
Game Duration: 1:57
Attendance: 5,149

Officials: Gina Cross, Kevin Pethtel, Timothy Daley

Illinois - 71 **Record: 21-10**

NO.	Name		Min	FG M-A	3P M-A	FT M-A	Rebounds OR	DR	TOT	Fouls PF	FD	TP	AS	TO	ST	Blocks BS	BA	+/-
23	Berry Wallace	F	39:45	2-7	1-3	6-6	1	0	1	3	4	11	2	4	0	1	2	-1
30	Cearah Parchment	F	34:50	5-10	0-3	5-5	1	5	6	1	5	15	1	1	0	1	0	0
1	Aaliyah Guyton	G	20:01	2-4	2-2	0-0	0	3	3	4	0	6	1	1	0	0	0	-9
2	Destiny Jackson	G	30:31	6-10	0-1	2-4	0	6	6	3	5	14	5	7	1	1	1	5
8	Jasmine Brown-Hagger	G	30:53	5-6	1-2	1-2	0	0	0	4	4	12	4	2	1	0	0	2
34	Maddie Webber		37:00	5-12	2-3	1-2	0	3	3	2	1	13	0	1	2	0	1	8
35	Lety Vasconcelos		07:01	0-0	0-0	0-0	0	1	1	1	0	0	0	1	0	1	0	5
Team							1	1	2	0		0		0				
Totals				25-49	6-14	15-19	3	19	22	18	19	71	13	17	4	4	4	2

Major Fouls: NONE

Shooting By Period			
1st	FG%	9-15	60.0%
	3PT%	1-3	33.3%
	FT%	1-3	33.3%
2nd	FG%	4-11	36.4%
	3PT%	2-3	66.7%
	FT%	6-7	85.7%
3rd	FG%	5-11	45.5%
	3PT%	2-5	40.0%
	FT%	5-5	100%
4th	FG%	7-12	58.3%
	3PT%	1-3	33.3%
	FT%	3-4	75%
GM	FG%	25-49	51.0%
	3PT%	6-14	42.9%
	FT%	15-19	78.9%

Dead Ball Rebounds: 3, 3

Michigan St. - 69 **Record: 22-8**

NO.	Name		Min	FG M-A	3P M-A	FT M-A	Rebounds OR	DR	TOT	Fouls PF	FD	TP	AS	TO	ST	Blocks BS	BA	+/-
14	Grace VanSlooten	F	30:30	6-13	0-0	1-2	3	6	9	4	2	13	3	1	3	1	3	11
10	Ines Sotelo	C	33:57	2-5	0-1	2-2	2	5	7	3	3	6	2	3	3	1	0	3
1	Rashunda Jones	G	31:11	1-8	0-2	4-4	4	2	6	3	4	6	0	0	2	0	0	7
23	Jalyn Brown	G	33:09	5-10	2-4	0-0	0	1	1	1	2	12	1	3	1	1	0	3
35	Kennedy Blair	G	36:32	11-18	1-2	7-9	0	6	6	1	7	30	5	7	0	0	0	1
5	Emma Shumate		10:58	0-1	0-1	0-0	0	0	0	2	0	0	0	0	0	0	0	-11
9	Sara Sambolic		03:32	0-0	0-0	0-0	0	0	0	1	0	0	1	0	0	0	0	-5
12	Isaline Alexander		03:05	1-3	0-0	0-0	0	1	1	0	0	2	0	0	0	1	1	-5
24	Amy Terrian		09:54	0-2	0-2	0-0	0	1	1	2	0	0	0	0	0	0	0	-7
32	Marah Dykstra		06:28	0-1	0-0	0-0	0	0	0	2	0	0	0	0	0	0	0	-5
33	Juliann Woodard		00:45	0-0	0-0	0-0	0	0	0	0	0	0	0	0	0	0	0	-2
Team							2	0	2	0		0		0				
Totals				26-61	3-12	14-17	11	22	33	19	18	69	12	14	9	4	4	-2

Major Fouls: NONE

Shooting By Period			
1st	FG%	6-15	40.0%
	3PT%	0-4	0.0%
	FT%	5-6	83.3%
2nd	FG%	5-15	33.3%
	3PT%	0-3	0.0%
	FT%	2-2	100%
3rd	FG%	6-16	37.5%
	3PT%	1-3	33.3%
	FT%	6-7	85.7%
4th	FG%	9-15	60.0%
	3PT%	2-2	100.0%
	FT%	1-2	50%
GM	FG%	26-61	42.6%
	3PT%	3-12	25.0%
	FT%	14-17	82.4%

Dead Ball Rebounds: 5, 0

	ILL	MSU
Biggest lead	9 (4th 9:10)	6 (1st 7:48)
Best Scoring Run	8 (1st 0:14)	9 (3rd 5:32)
Lead Changes	5	
Times Tied	3	
Time with Lead	28:30	10:38

Points from	ILL	MSU
Turnovers	15	13
Paint	34	42
Second Chance	4	10
Fast Breaks	5	6
Bench	13	2

Period by Period Scoring	1st	2nd	3rd	4th	TOT
ILL	20	16	17	18	71
MSU	17	12	19	21	69

Official Basketball Play by Play - 1st Period

Illinois at Michigan St.

03/05/26 Gainbridge Fieldhouse, Indianapolis, Ind.

2026 Allstate Big Ten Conference Women's Basketball Tournament

Game Time: 6:30 PM
Game Duration: 1:57
Attendance: 5,149

Officials: Gina Cross, Kevin Pethtel, Timothy Daley

Period 1

Period Starters:

MSU	1 Jones R	10 Sotelo I	14 VanSlooten G	23 Brown J	35 Blair K
ILL	1 Guyton A	2 Jackson D	8 Brown-Hagger J	23 Wallace B	30 Parchment C

Game Time	MSU	Score	Diff	ILL
10:00	14 VANSLOOTEN G jumpball lost			30 PARCHMENT C jumpball won
09:49				2 JACKSON D turnover bad pass (1)
09:39	14 VANSLOOTEN G 2pt FG from turnover in the paint, layup made (2)	**2-0**	**2**	
09:39	35 BLAIR K assist (1)			
09:25	10 SOTELO I steal (1)			23 WALLACE B turnover bad pass (1)
09:20	35 BLAIR K 2pt FG fast break from turnover in the paint, layup made (2)	**4-0**	**4**	
09:20	10 SOTELO I assist (1)			
09:06	14 VANSLOOTEN G steal (1)			2 JACKSON D turnover bad pass (2)
09:01	1 JONES R 3pt FG from turnover, jump shot missed			
08:56				1 GUYTON A defensive rebound (1)
08:44	10 SOTELO I steal (2)			8 BROWN-HAGGER J turnover lost ball (1)
08:30	14 VANSLOOTEN G 2pt FG from turnover in the paint, pull up jump shot missed			
08:27				2 JACKSON D defensive rebound (1)
08:19				30 PARCHMENT C 3pt FG , jump shot missed
08:15	10 SOTELO I defensive rebound (1)			
08:11	35 BLAIR K foul offensive (1 - 1)			30 PARCHMENT C foul drawn (1)
08:11	35 BLAIR K turnover offensive (1)			
08:11				1 GUYTON A substitution out
08:11				34 WEBBER M substitution in
07:54	10 SOTELO I foul shooting (1 - 2)			2 JACKSON D foul drawn (1)
07:54				2 JACKSON D free throw 1 - 2 missed
07:54				offensive dead ball rebound (1)
07:54				2 JACKSON D free throw 2 - 2 missed
07:53	14 VANSLOOTEN G defensive rebound (1)			
07:48	35 BLAIR K foul drawn (1)			8 BROWN-HAGGER J foul shooting (1 - 1)
07:48	35 BLAIR K free throw fast break 1 - 2 made (3)	**5-0**	**5**	
07:48	35 BLAIR K free throw fast break 2 - 2 made (4)	**6-0**	**6**	
07:35		**6-2**	**4**	30 PARCHMENT C 2pt FG in the paint, layup made (2)
07:35				8 BROWN-HAGGER J assist (1)
07:29	35 BLAIR K turnover bad pass (2)			
07:28	1 JONES R steal (1)			23 WALLACE B turnover bad pass (2)
07:23	23 BROWN J 3pt FG from turnover, jump shot missed			
07:19				2 JACKSON D defensive rebound (2)
07:15				2 JACKSON D 2pt FG in the paint, driving layup missed
07:11				30 PARCHMENT C offensive rebound (1)
07:11		**6-4**	**2**	30 PARCHMENT C 2pt FG second chance in the paint, tip-in layup made (4)
06:58	1 JONES R foul drawn (1)			30 PARCHMENT C foul shooting (1 - 2)
06:58				2 JACKSON D substitution out
06:58				1 GUYTON A substitution in
06:58	1 JONES R free throw 1 - 2 made (1)	**7-4**	**3**	

Official Basketball Play by Play - 1st Period

Illinois at Michigan St.

03/05/26 Gainbridge Fieldhouse, Indianapolis, Ind.

2026 Allstate Big Ten Conference Women's Basketball Tournament

Game Time: 6:30 PM
Game Duration: 1:57
Attendance: 5,149

Officials: Gina Cross, Kevin Pethtel, Timothy Daley

Game Time	MSU	Score	Diff	ILL
06:58	1 JONES R free throw 2 - 2 made (2)	**8-4**	**4**	
06:41				8 BROWN-HAGGER J turnover travel (2)
06:23	23 BROWN J 2pt FG from turnover in the paint, driving layup made (2)	**10-4**	**6**	
06:02		**10-6**	**4**	30 PARCHMENT C 2pt FG in the paint, driving layup made (6)
06:02				1 GUYTON A assist (1)
05:46	14 VANSLOOTEN G foul drawn (1)			23 WALLACE B foul shooting (1 - 3)
05:46	10 SOTELO I substitution out			
05:46	5 SHUMATE E substitution in			
05:46	14 VANSLOOTEN G free throw 1 - 2 missed			
05:46	offensive dead ball rebound (1)			
05:46	14 VANSLOOTEN G free throw 2 - 2 made (3)	**11-6**	**5**	
05:46	1 JONES R substitution out			
05:46	9 SAMBOLIC S substitution in			
05:24		**11-8**	**3**	30 PARCHMENT C 2pt FG in the paint, driving layup made (8)
05:24				8 BROWN-HAGGER J assist (2)
05:10	35 BLAIR K 2pt FG in the paint, floating jump shot made (6)	**13-8**	**5**	
04:49		**13-10**	**3**	34 WEBBER M 2pt FG in the paint, pull up jump shot made (2)
04:30	14 VANSLOOTEN G 2pt FG in the paint, layup missed			
04:26				30 PARCHMENT C defensive rebound (2)
04:16				34 WEBBER M 2pt FG in the paint, pull up jump shot missed
04:13	23 BROWN J defensive rebound (1)			
04:06	35 BLAIR K 2pt FG in the paint, driving layup made (8)	**15-10**	**5**	
04:06	9 SAMBOLIC S assist (1)			
03:47				30 PARCHMENT C 3pt FG , jump shot missed
03:42	35 BLAIR K defensive rebound (1)			
03:31	5 SHUMATE E 3pt FG , jump shot missed			
03:28				1 GUYTON A defensive rebound (2)
03:15		**15-12**	**3**	8 BROWN-HAGGER J 2pt FG outside the paint, turnaround jump shot made (2)
02:40	14 VANSLOOTEN G foul offensive (1 - 3)			30 PARCHMENT C foul drawn (2)
02:40	14 VANSLOOTEN G turnover offensive (1)			
02:40	Timeout media			
02:40	9 SAMBOLIC S substitution out			
02:40	14 VANSLOOTEN G substitution out			
02:40	23 BROWN J substitution out			
02:40	1 JONES R substitution in			
02:40	10 SOTELO I substitution in			
02:40	12 ALEXANDER I substitution in			
02:40				1 GUYTON A substitution out
02:40				30 PARCHMENT C substitution out
02:40				2 JACKSON D substitution in
02:40				35 VASCONCELOS L substitution in
02:29				2 JACKSON D turnover bad pass (3)
02:11	12 ALEXANDER I 2pt FG from turnover in the paint, driving layup made (2)	**17-12**	**5**	
01:41				34 WEBBER M 2pt FG outside the paint, pull up jump shot missed
01:37				23 WALLACE B offensive rebound (1)
01:38				23 WALLACE B 2pt FG second chance in the paint, layup blocked

Official Basketball Play by Play - 1st Period

Illinois at Michigan St.

03/05/26 Gainbridge Fieldhouse, Indianapolis, Ind.

2026 Allstate Big Ten Conference Women's Basketball Tournament

Game Time: 6:30 PM
Game Duration: 1:57
Attendance: 5,149

Officials: Gina Cross, Kevin Pethtel, Timothy Daley

Game Time	MSU	Score	Diff	ILL
01:38	12 ALEXANDER I block (1)			
01:37	12 ALEXANDER I defensive rebound (1)			
01:25	35 BLAIR K 2pt FG in the paint, turnaround jump shot missed			
01:22				35 VASCONCELOS L defensive rebound (1)
01:15		**17-15**	**2**	23 WALLACE B 3pt FG , jump shot made (3)
01:15				2 JACKSON D assist (1)
00:56	1 JONES R 3pt FG , jump shot missed			
00:51				34 WEBBER M defensive rebound (1)
00:45		**17-17**	**0**	34 WEBBER M 2pt FG outside the paint, pull up jump shot made (4)
00:24	12 ALEXANDER I 2pt FG in the paint, layup missed			
00:22	1 JONES R offensive rebound (1)			
00:22	jump ball situation			
00:22	5 SHUMATE E substitution out			
00:22	12 ALEXANDER I substitution out			
00:22	35 BLAIR K substitution out			
00:22	14 VANSLOOTEN G substitution in			
00:22	23 BROWN J substitution in			
00:22	24 TERRIAN A substitution in			
00:22				8 BROWN-HAGGER J substitution out
00:22				35 VASCONCELOS L substitution out
00:22				1 GUYTON A substitution in
00:22				30 PARCHMENT C substitution in
00:16	23 BROWN J turnover lost ball (1)			2 JACKSON D steal (1)
00:14		**17-19**	**-2**	2 JACKSON D 2pt FG fast break from turnover in the paint, driving layup made (2)
00:14	24 TERRIAN A foul shooting (1 - 4)			2 JACKSON D foul drawn (2)
00:14				30 PARCHMENT C substitution out
00:14				35 VASCONCELOS L substitution in
00:14		**17-20**	**-3**	2 JACKSON D free throw fast break 1 - 1 made (3)
00:01	1 JONES R 2pt FG in the paint, driving layup missed			
00:00	offensive dead ball rebound (2)			
END OF PERIOD				
MSU 17-20 ILL				

Official Basketball Box Score - 1st Period

Illinois at Michigan St.

03/05/26 Gainbridge Fieldhouse, Indianapolis, Ind.

2026 Allstate Big Ten Conference Women's Basketball Tournament

Game Time: 6:30 PM
Game Duration: 1:57
Attendance: 5,149

Officials: Gina Cross, Kevin Pethtel, Timothy Daley

Illinois - 20

NO.	Name		Min	FG M-A	3P M-A	FT M-A	Rebounds OR	DR	TOT	Fouls PF	FD	TP	AS	TO	ST	Blocks BS	BA	+/-
23	Berry Wallace	F	10:00	1-2	1-1	0-0	1	0	1	1	0	3	0	2	0	0	1	3
30	Cearah Parchment	F	07:28	4-6	0-2	0-0	1	1	2	1	2	8	0	0	0	0	0	-1
1	Aaliyah Guyton	G	06:29	0-0	0-0	0-0	0	2	2	0	0	0	1	0	0	0	0	-2
2	Destiny Jackson	G	05:42	1-2	0-0	1-3	0	2	2	0	2	3	1	3	1	0	0	4
8	Jasmine Brown-Hagger	G	09:38	1-1	0-0	0-0	0	0	0	1	0	2	2	2	0	0	0	0
34	Maddie Webber		08:11	2-4	0-0	0-0	0	1	1	0	0	4	0	0	0	0	0	7
35	Lety Vasconcelos		02:32	0-0	0-0	0-0	0	1	1	0	0	0	0	0	0	0	0	4
Team							0	0	0	0		0		0				
Totals				9-15	1-3	1-3	2	7	9	3	4	20	4	7	1	0	1	3

Shooting By Period			
1st	FG%	9-15	60.0%
	3PT%	1-3	33.3%
	FT%	1-3	33.3%
GM	FG%	9-15	60.0%
	3PT%	1-3	33.3%
	FT%	1-3	33.3%

Dead Ball Rebounds: 1, 0

Major Fouls: NONE

Michigan St. - 17

NO.	Name		Min	FG M-A	3P M-A	FT M-A	Rebounds OR	DR	TOT	Fouls PF	FD	TP	AS	TO	ST	Blocks BS	BA	+/-
14	Grace VanSlooten	F	07:42	1-3	0-0	1-2	0	1	1	1	1	3	0	1	1	0	0	0
10	Ines Sotelo	C	06:54	0-0	0-0	0-0	0	1	1	1	0	0	1	0	2	0	0	-2
1	Rashunda Jones	G	06:54	0-3	0-2	2-2	1	0	1	0	1	2	0	0	1	0	0	-1
23	Jalyn Brown	G	07:42	1-2	0-1	0-0	0	1	1	0	0	2	0	1	0	0	0	0
35	Kennedy Blair	G	09:38	3-4	0-0	2-2	0	1	1	1	1	8	1	2	0	0	0	0
5	Emma Shumate		05:24	0-1	0-1	0-0	0	0	0	0	0	0	0	0	0	0	0	-4
9	Sara Sambolic		03:06	0-0	0-0	0-0	0	0	0	0	0	0	1	0	0	0	0	-2
12	Isaline Alexander		02:18	1-2	0-0	0-0	0	1	1	0	0	2	0	0	0	1	0	-3
24	Amy Terrian		00:22	0-0	0-0	0-0	0	0	0	1	0	0	0	0	0	0	0	-3
Team							0	0	0	0		0		0				
Totals				6-15	0-4	5-6	1	5	6	4	3	17	3	4	4	1	0	-3

Shooting By Period			
1st	FG%	6-15	40.0%
	3PT%	0-4	0.0%
	FT%	5-6	83.3%
GM	FG%	6-15	40.0%
	3PT%	0-4	0.0%
	FT%	5-6	83.3%

Dead Ball Rebounds: 2, 0

Major Fouls: NONE

	ILL	MSU
Biggest lead	3 (1st 0:14)	6 (1st 7:48)
Best Scoring Run	8 (1st 0:14)	6 (1st 7:48)
Lead Changes	1	
Times Tied	1	
Time with Lead	00:14	08:54

Points from	ILL	MSU
Turnovers	3	8
Paint	12	12
Second Chance	2	0
Fast Breaks	3	4
Bench	4	2

Period by Period Scoring	1st	2nd	3rd	4th	TOT
ILL	20	16	17	18	71
MSU	17	12	19	21	69

Official Basketball Play by Play - 2nd Period

Illinois at Michigan St.

03/05/26 Gainbridge Fieldhouse, Indianapolis, Ind.

2026 Allstate Big Ten Conference Women's Basketball Tournament

Game Time: 6:30 PM
Game Duration: 1:57
Attendance: 5,149

Officials: Gina Cross, Kevin Pethtel, Timothy Daley

Period 2

Period Starters:

MSU	1 Jones R	10 Sotelo I	14 VanSlooten G	23 Brown J	24 Terrian A
ILL	1 Guyton A	2 Jackson D	23 Wallace B	30 Parchment C	34 Webber M

Game Time	MSU	Score	Diff	ILL
10:00				35 VASCONCELOS L substitution out
10:00				30 PARCHMENT C substitution in
09:46				23 WALLACE B 2pt FG in the paint, pull up jump shot missed
09:43	1 JONES R defensive rebound (2)			
09:36	10 SOTELO I turnover bad pass (1)			34 WEBBER M steal (1)
09:25				1 GUYTON A 2pt FG from turnover outside the paint, pull up jump shot missed
09:22	1 JONES R defensive rebound (3)			
09:06	14 VANSLOOTEN G 2pt FG in the paint, layup blocked			
09:06				30 PARCHMENT C block (1)
09:05	offensive rebound (9)			
09:05	Timeout media			
09:05	Head Coach's Challenge for out of bounds is successful			
09:05	1 JONES R substitution out			
09:05	35 BLAIR K substitution in			
08:53	23 BROWN J 2pt FG second chance outside the paint, floating jump shot missed			
08:49				2 JACKSON D defensive rebound (3)
08:36				2 JACKSON D 2pt FG in the paint, driving layup blocked
08:36	23 BROWN J block (1)			
08:32	35 BLAIR K defensive rebound (2)			
08:22	14 VANSLOOTEN G foul drawn (2)			2 JACKSON D foul personal (1 - 1)
08:22				1 GUYTON A substitution out
08:22				8 BROWN-HAGGER J substitution in
08:18	23 BROWN J 2pt FG outside the paint, step back jump shot missed			
08:15	10 SOTELO I offensive rebound (2)			
08:15	23 BROWN J substitution out			
08:15	1 JONES R substitution in			
08:07	24 TERRIAN A 3pt FG second chance, jump shot missed			
08:03				2 JACKSON D defensive rebound (4)
07:55				34 WEBBER M 2pt FG in the paint, floating jump shot missed
07:51	35 BLAIR K defensive rebound (3)			
07:43	14 VANSLOOTEN G 2pt FG in the paint, driving layup blocked			
07:43				2 JACKSON D block (1)
07:38	1 JONES R offensive rebound (4)			
07:38	1 JONES R 2pt FG second chance in the paint, tip-in layup made (4)	**19-20**	**-1**	
07:17				34 WEBBER M 3pt FG , jump shot missed
07:14	35 BLAIR K defensive rebound (4)			
07:08	35 BLAIR K foul drawn (2)			8 BROWN-HAGGER J foul personal (2 - 2)
07:08	10 SOTELO I substitution out			
07:08	5 SHUMATE E substitution in			
07:08				8 BROWN-HAGGER J substitution out

Official Basketball Play by Play - 2nd Period

Illinois at Michigan St.

03/05/26 Gainbridge Fieldhouse, Indianapolis, Ind.

2026 Allstate Big Ten Conference Women's Basketball Tournament

Game Time: 6:30 PM
Game Duration: 1:57
Attendance: 5,149

Officials: Gina Cross, Kevin Pethtel, Timothy Daley

Game Time	MSU	Score	Diff	ILL
07:08				1 GUYTON A substitution in
06:58	1 JONES R foul drawn (2)			1 GUYTON A foul personal (1 - 3)
06:56	35 BLAIR K turnover travel (3)			
06:37		**19-23**	**-4**	34 WEBBER M 3pt FG from turnover, jump shot made (7)
06:37				2 JACKSON D assist (2)
06:14	35 BLAIR K 2pt FG outside the paint, floating jump shot made (10)	**21-23**	**-2**	
05:56	5 SHUMATE E foul personal (1 - 1)			30 PARCHMENT C foul drawn (3)
05:43		**21-26**	**-5**	1 GUYTON A 3pt FG , jump shot made (3)
05:43				23 WALLACE B assist (1)
05:20	14 VANSLOOTEN G 2pt FG in the paint, layup made (5)	**23-26**	**-3**	
05:20	35 BLAIR K assist (2)			
04:56	1 JONES R foul shooting (1 - 2)			30 PARCHMENT C foul drawn (4)
04:56	5 SHUMATE E substitution out			
04:56	24 TERRIAN A substitution out			
04:56	10 SOTELO I substitution in			
04:56	32 DYKSTRA M substitution in			
04:56		**23-27**	**-4**	30 PARCHMENT C free throw 1 - 2 made (9)
04:56		**23-28**	**-5**	30 PARCHMENT C free throw 2 - 2 made (10)
04:56				30 PARCHMENT C substitution out
04:56				35 VASCONCELOS L substitution in
04:43	35 BLAIR K 2pt FG in the paint, layup made (12)	**25-28**	**-3**	
04:43	14 VANSLOOTEN G assist (1)			
04:10		**25-30**	**-5**	2 JACKSON D 2pt FG in the paint, floating jump shot made (5)
03:53	14 VANSLOOTEN G 2pt FG in the paint, layup blocked			
03:53				35 VASCONCELOS L block (1)
03:50	14 VANSLOOTEN G offensive rebound (2)			
03:42	10 SOTELO I turnover travel (2)			
03:42	35 BLAIR K substitution out			
03:42	23 BROWN J substitution in			
03:20				1 GUYTON A 2pt FG from turnover outside the paint, pull up jump shot missed
03:17	10 SOTELO I defensive rebound (3)			
03:09	23 BROWN J 2pt FG in the paint, driving layup made (4)	**27-30**	**-3**	
02:47				35 VASCONCELOS L turnover 3 seconds (1)
02:47				1 GUYTON A substitution out
02:47				8 BROWN-HAGGER J substitution in
02:32	10 SOTELO I 3pt FG from turnover, jump shot missed			
02:30				defensive dead ball rebound (2)
02:30	32 DYKSTRA M foul loose ball (1 - 3)			8 BROWN-HAGGER J foul drawn (1)
02:18	14 VANSLOOTEN G foul personal (2 - 4)			8 BROWN-HAGGER J foul drawn (2)
02:18				35 VASCONCELOS L substitution out
02:18				30 PARCHMENT C substitution in
02:18	14 VANSLOOTEN G substitution out			
02:18	12 ALEXANDER I substitution in			
02:12	10 SOTELO I foul drawn (1)			23 WALLACE B foul offensive (2 - 4)
02:12				23 WALLACE B turnover offensive (3)
01:59	1 JONES R 2pt FG from turnover in the paint, pull up jump shot missed			
01:56				30 PARCHMENT C defensive rebound (3)

Official Basketball Play by Play - 2nd Period

Illinois at Michigan St.

03/05/26 Gainbridge Fieldhouse, Indianapolis, Ind.

2026 Allstate Big Ten Conference Women's Basketball Tournament

Game Time: 6:30 PM
Game Duration: 1:57
Attendance: 5,149

Officials: Gina Cross, Kevin Pethtel, Timothy Daley

Game Time	MSU	Score	Diff	ILL
01:47		**27-32**	**-5**	30 PARCHMENT C 2pt FG in the paint, driving layup made (12)
01:47				2 JACKSON D assist (3)
01:33	12 ALEXANDER I 2pt FG in the paint, layup blocked			
01:33				23 WALLACE B block (1)
01:31				defensive dead ball rebound (3)
01:31	12 ALEXANDER I substitution out			
01:31	35 BLAIR K substitution in			
01:19				34 WEBBER M 2pt FG in the paint, driving layup missed
01:16	35 BLAIR K defensive rebound (5)			
00:56	35 BLAIR K foul drawn (3)			2 JACKSON D foul shooting (2 - 5)
00:56				2 JACKSON D substitution out
00:56				1 GUYTON A substitution in
00:56	35 BLAIR K free throw 1 - 2 made (13)	**28-32**	**-4**	
00:56	35 BLAIR K free throw 2 - 2 made (14)	**29-32**	**-3**	
00:37	1 JONES R foul shooting (2 - 5)			8 BROWN-HAGGER J foul drawn (3)
00:37	1 JONES R substitution out			
00:37	24 TERRIAN A substitution in			
00:37				8 BROWN-HAGGER J free throw 1 - 2 missed
00:37				offensive dead ball rebound (4)
00:37		**29-33**	**-4**	8 BROWN-HAGGER J free throw 2 - 2 made (3)
00:37				23 WALLACE B substitution out
00:37				35 VASCONCELOS L substitution in
00:25	10 SOTELO I turnover travel (3)			
00:25				8 BROWN-HAGGER J substitution out
00:25				23 WALLACE B substitution in
00:25	24 TERRIAN A substitution out			
00:25	9 SAMBOLIC S substitution in			
00:03	9 SAMBOLIC S foul shooting (1 - 6)			30 PARCHMENT C foul drawn (5)
00:03				23 WALLACE B substitution out
00:03				8 BROWN-HAGGER J substitution in
00:03		**29-34**	**-5**	30 PARCHMENT C free throw 1 - 3 made (13)
00:03		**29-35**	**-6**	30 PARCHMENT C free throw 2 - 3 made (14)
00:03		**29-36**	**-7**	30 PARCHMENT C free throw 3 - 3 made (15)
00:00	35 BLAIR K 3pt FG , pull up jump shot missed			
00:00	offensive dead ball rebound (3)			
END OF PERIOD				
MSU 29-36 ILL				

Official Basketball Box Score - 2nd Period

Illinois at Michigan St.

03/05/26 Gainbridge Fieldhouse, Indianapolis, Ind.

2026 Allstate Big Ten Conference Women's Basketball Tournament

Game Time: 6:30 PM
Game Duration: 1:57
Attendance: 5,149

Officials: Gina Cross, Kevin Pethtel, Timothy Daley

Illinois - 16

NO.	Name		Min	FG M-A	3P M-A	FT M-A	Rebounds OR	DR	TOT	Fouls PF	FD	TP	AS	TO	ST	Blocks BS	BA	+/-
23	Berry Wallace	F	09:45	0-1	0-0	0-0	0	0	0	1	0	0	1	1	0	1	0	1
30	Cearah Parchment	F	07:22	1-1	0-0	5-5	0	1	1	0	3	7	0	0	0	1	0	6
1	Aaliyah Guyton	G	06:55	1-3	1-1	0-0	0	0	0	1	0	3	0	0	0	0	0	4
2	Destiny Jackson	G	09:04	1-2	0-0	0-0	0	2	2	2	0	2	2	0	0	1	1	2
8	Jasmine Brown-Hagger	G	03:39	0-0	0-0	1-2	0	0	0	1	3	1	0	0	0	0	0	2
34	Maddie Webber		10:00	1-4	1-2	0-0	0	0	0	0	0	3	0	0	1	0	0	4
35	Lety Vasconcelos		03:15	0-0	0-0	0-0	0	0	0	0	0	0	0	1	0	1	0	1
Team							0	0	0	0		0		0				
Totals				4-11	2-3	6-7	0	3	3	5	6	16	3	2	1	4	1	4

Shooting By Period			
2nd	FG%	4-11	36.4%
	3PT%	2-3	66.7%
	FT%	6-7	85.7%
GM	FG%	4-11	36.4%
	3PT%	2-3	66.7%
	FT%	6-7	85.7%

Dead Ball Rebounds: 1, 2

Major Fouls: NONE

Michigan St. - 12

NO.	Name		Min	FG M-A	3P M-A	FT M-A	Rebounds OR	DR	TOT	Fouls PF	FD	TP	AS	TO	ST	Blocks BS	BA	+/-
14	Grace VanSlooten	F	07:42	1-4	0-0	0-0	1	0	1	1	1	2	1	0	0	0	3	0
10	Ines Sotelo	C	07:48	0-1	0-1	0-0	1	1	2	0	1	0	0	3	0	0	0	-2
1	Rashunda Jones	G	08:33	1-2	0-0	0-0	1	2	3	2	1	2	0	0	0	0	0	0
23	Jalyn Brown	G	05:27	1-3	0-0	0-0	0	0	0	0	0	2	0	0	0	1	0	-2
35	Kennedy Blair	G	06:54	2-3	0-1	2-2	0	4	4	0	2	6	1	1	0	0	0	-4
5	Emma Shumate		02:12	0-0	0-0	0-0	0	0	0	1	0	0	0	0	0	0	0	-2
32	Marah Dykstra		04:56	0-0	0-0	0-0	0	0	0	1	0	0	0	0	0	0	0	-4
12	Isaline Alexander		00:47	0-1	0-0	0-0	0	0	0	0	0	0	0	0	0	0	1	-2
24	Amy Terrian		05:16	0-1	0-1	0-0	0	0	0	0	0	0	0	0	0	0	0	-1
9	Sara Sambolic		00:26	0-0	0-0	0-0	0	0	0	1	0	0	0	0	0	0	0	-3
Team							1	0	1	0		0		0				
Totals				5-15	0-3	2-2	4	7	11	6	5	12	2	4	0	1	4	-4

Shooting By Period			
2nd	FG%	5-15	33.3%
	3PT%	0-3	0.0%
	FT%	2-2	100%
GM	FG%	5-15	33.3%
	3PT%	0-3	0.0%
	FT%	2-2	100.0%

Dead Ball Rebounds: 1, 0

Major Fouls: NONE

	ILL	MSU
Biggest lead	7 (2nd 0:03)	0 (1st 10:00)
Best Scoring Run	4 (2nd 0:03)	2 (2nd 7:38)
Lead Changes	0	
Times Tied	0	
Time with Lead	09:46	00:00

Points from	ILL	MSU
Turnovers	6	0
Paint	4	8
Second Chance	0	2
Fast Breaks	0	0
Bench	3	0

Period by Period Scoring	1st	2nd	3rd	4th	TOT
ILL	20	16	17	18	71
MSU	17	12	19	21	69

Official Basketball Box Score - First Half

Illinois at Michigan St.

03/05/26 Gainbridge Fieldhouse, Indianapolis, Ind.

2026 Allstate Big Ten Conference Women's Basketball Tournament

Game Time: 6:30 PM
Game Duration: 1:57
Attendance: 5,149

Officials: Gina Cross, Kevin Pethtel, Timothy Daley

Illinois - 36

NO.	Name		Min	FG M-A	3P M-A	FT M-A	Rebounds OR	DR	TOT	Fouls PF	FD	TP	AS	TO	ST	Blocks BS	BA	+/-
23	Berry Wallace	F	19:45	1-3	1-1	0-0	1	0	1	2	0	3	1	3	0	1	1	4
30	Cearah Parchment	F	14:50	5-7	0-2	5-5	1	2	3	1	5	15	0	0	0	1	0	5
1	Aaliyah Guyton	G	13:25	1-3	1-1	0-0	0	2	2	1	0	3	1	0	0	0	0	2
2	Destiny Jackson	G	14:46	2-4	0-0	1-3	0	4	4	2	2	5	3	3	1	1	1	6
8	Jasmine Brown-Hagger	G	13:17	1-1	0-0	1-2	0	0	0	2	3	3	2	2	0	0	0	2
34	Maddie Webber		18:11	3-8	1-2	0-0	0	1	1	0	0	7	0	0	1	0	0	11
35	Lety Vasconcelos		05:47	0-0	0-0	0-0	0	1	1	0	0	0	0	1	0	1	0	5
Team							0	0	0	0		0		0				
Totals				13-26	3-6	7-10	2	10	12	8	10	36	7	9	2	4	2	7

Shooting By Period			
1st	FG%	9-15	60.0%
	3PT%	1-3	33.3%
	FT%	1-3	33.3%
2nd	FG%	4-11	36.4%
	3PT%	2-3	66.7%
	FT%	6-7	85.7%
GM	FG%	13-26	50.0%
	3PT%	3-6	50.0%
	FT%	7-10	70.0%

Dead Ball Rebounds: 2, 2

Major Fouls: NONE

Michigan St. - 29

NO.	Name		Min	FG M-A	3P M-A	FT M-A	Rebounds OR	DR	TOT	Fouls PF	FD	TP	AS	TO	ST	Blocks BS	BA	+/-
14	Grace VanSlooten	F	15:24	2-7	0-0	1-2	1	1	2	2	2	5	1	1	1	0	3	0
10	Ines Sotelo	C	14:42	0-1	0-1	0-0	1	2	3	1	1	0	1	3	2	0	0	-4
1	Rashunda Jones	G	15:27	1-5	0-2	2-2	2	2	4	2	2	4	0	0	1	0	0	-1
23	Jalyn Brown	G	13:09	2-5	0-1	0-0	0	1	1	0	0	4	0	1	0	1	0	-2
35	Kennedy Blair	G	16:32	5-7	0-1	4-4	0	5	5	1	3	14	2	3	0	0	0	-4
5	Emma Shumate		07:36	0-1	0-1	0-0	0	0	0	1	0	0	0	0	0	0	0	-6
9	Sara Sambolic		03:32	0-0	0-0	0-0	0	0	0	1	0	0	1	0	0	0	0	-5
12	Isaline Alexander		03:05	1-3	0-0	0-0	0	1	1	0	0	2	0	0	0	1	1	-5
24	Amy Terrian		05:38	0-1	0-1	0-0	0	0	0	1	0	0	0	0	0	0	0	-4
32	Marah Dykstra		04:56	0-0	0-0	0-0	0	0	0	1	0	0	0	0	0	0	0	-4
Team							1	0	1	0		0		0				
Totals				11-30	0-7	7-8	5	12	17	10	8	29	5	8	4	2	4	-7

Shooting By Period			
1st	FG%	6-15	40.0%
	3PT%	0-4	0.0%
	FT%	5-6	83.3%
2nd	FG%	5-15	33.3%
	3PT%	0-3	0.0%
	FT%	2-2	100%
GM	FG%	11-30	36.7%
	3PT%	0-7	0.0%
	FT%	7-8	87.5%

Dead Ball Rebounds: 3, 0

Major Fouls: NONE

	ILL	MSU
Biggest lead	7 (2nd 0:03)	6 (1st 7:48)
Best Scoring Run	8 (1st 0:14)	6 (1st 7:48)
Lead Changes	1	
Times Tied	1	
Time with Lead	10:14	08:54

Points from	ILL	MSU
Turnovers	9	8
Paint	16	20
Second Chance	2	2
Fast Breaks	3	4
Bench	7	2

Period by Period Scoring	1st	2nd	3rd	4th	TOT
ILL	20	16	17	18	71
MSU	17	12	19	21	69

Official Basketball Play by Play - 3rd Period

Illinois at Michigan St.

03/05/26 Gainbridge Fieldhouse, Indianapolis, Ind.

2026 Allstate Big Ten Conference Women's Basketball Tournament

Game Time: 6:30 PM
Game Duration: 1:57
Attendance: 5,149

Officials: Gina Cross, Kevin Pethtel, Timothy Daley

Period 3

Period Starters:

MSU	1 Jones R	10 Sotelo I	14 VanSlooten G	23 Brown J	35 Blair K
ILL	1 Guyton A	2 Jackson D	8 Brown-Hagger J	23 Wallace B	30 Parchment C

Game Time	MSU	Score	Diff	ILL
10:00	9 SAMBOLIC S substitution out			
10:00	32 DYKSTRA M substitution out			
10:00	1 JONES R substitution in			
10:00	14 VANSLOOTEN G substitution in			
10:00				34 WEBBER M substitution out
10:00				35 VASCONCELOS L substitution out
10:00				2 JACKSON D substitution in
10:00				23 WALLACE B substitution in
09:44	23 BROWN J foul drawn (1)			1 GUYTON A foul personal (2 - 1)
09:39	35 BLAIR K turnover bad pass (4)			8 BROWN-HAGGER J steal (1)
09:18				30 PARCHMENT C 2pt FG from turnover in the paint, turnaround jump shot missed
09:15	35 BLAIR K defensive rebound (6)			
09:07	14 VANSLOOTEN G 2pt FG in the paint, layup missed			
09:05	1 JONES R offensive rebound (5)			
09:02	14 VANSLOOTEN G 2pt FG second chance in the paint, layup made (7)	**31-36**	**-5**	
09:02	23 BROWN J assist (1)			
08:49	23 BROWN J foul drawn (2)			2 JACKSON D foul offensive (3 - 2)
08:49				2 JACKSON D turnover offensive (4)
08:49				2 JACKSON D substitution out
08:49				34 WEBBER M substitution in
08:39	1 JONES R 2pt FG from turnover in the paint, driving layup missed			
08:34				34 WEBBER M defensive rebound (2)
08:33				34 WEBBER M 2pt FG in the paint, driving layup missed
08:30	10 SOTELO I defensive rebound (4)			
08:25	35 BLAIR K 2pt FG in the paint, driving layup missed			
08:24	offensive dead ball rebound (4)			
08:24	10 SOTELO I foul drawn (2)			8 BROWN-HAGGER J foul personal (3 - 3)
08:20	35 BLAIR K 2pt FG second chance in the paint, turnaround jump shot missed			
08:18				defensive rebound (14)
08:03		**31-38**	**-7**	23 WALLACE B 2pt FG in the paint, layup made (5)
08:03				8 BROWN-HAGGER J assist (3)
07:44	Timeout 30 Sec			
07:44	Timeout media			
07:37	35 BLAIR K foul drawn (4)			34 WEBBER M foul personal (1 - 4)
07:32	1 JONES R foul drawn (3)			1 GUYTON A foul personal (3 - 5)
07:32	1 JONES R free throw 1 - 2 made (5)	**32-38**	**-6**	
07:32	1 JONES R free throw 2 - 2 made (6)	**33-38**	**-5**	
07:14		**33-41**	**-8**	1 GUYTON A 3pt FG , jump shot made (6)
07:14				23 WALLACE B assist (2)
06:55	10 SOTELO I 2pt FG in the paint, driving layup missed			

Official Basketball Play by Play - 3rd Period

Illinois at Michigan St.

03/05/26 Gainbridge Fieldhouse, Indianapolis, Ind.

2026 Allstate Big Ten Conference Women's Basketball Tournament

Game Time: 6:30 PM
Game Duration: 1:57
Attendance: 5,149

Officials: Gina Cross, Kevin Pethtel, Timothy Daley

Game Time	MSU	Score	Diff	ILL
06:53	14 VANSLOOTEN G offensive rebound (3)			
06:52	14 VANSLOOTEN G 2pt FG second chance in the paint, layup made (9)	**35-41**	**-6**	
06:35	1 JONES R steal (2)			23 WALLACE B turnover lost ball (4)
06:30	1 JONES R 2pt FG from turnover in the paint, driving layup missed			
06:27				1 GUYTON A defensive rebound (3)
06:25	14 VANSLOOTEN G steal (2)			1 GUYTON A turnover lost ball (1)
06:22	23 BROWN J 3pt FG from turnover, jump shot made (7)	**38-41**	**-3**	
06:22	14 VANSLOOTEN G assist (2)			
05:55				30 PARCHMENT C 2pt FG in the paint, turnaround jump shot missed
05:52	14 VANSLOOTEN G defensive rebound (4)			
05:48	35 BLAIR K 2pt FG fast break in the paint, driving layup made (16)	**40-41**	**-1**	
05:48	35 BLAIR K foul drawn (5)			1 GUYTON A foul shooting (4 - 6)
05:48	1 JONES R substitution out			
05:48	24 TERRIAN A substitution in			
05:48				1 GUYTON A substitution out
05:48				35 VASCONCELOS L substitution in
05:48	35 BLAIR K free throw fast break 1 - 1 missed			
05:46	10 SOTELO I offensive rebound (5)			
05:32	10 SOTELO I foul drawn (3)			35 VASCONCELOS L foul shooting (1 - 7)
05:32	10 SOTELO I free throw 1 - 2 made (1)	**41-41**	**0**	
05:32	10 SOTELO I free throw 2 - 2 made (2)	**42-41**	**1**	
05:12	23 BROWN J steal (1)			34 WEBBER M turnover bad pass (1)
05:06	35 BLAIR K 2pt FG from turnover in the paint, turnaround jump shot missed			
05:02				30 PARCHMENT C defensive rebound (4)
04:54	14 VANSLOOTEN G foul personal (3 - 1)			8 BROWN-HAGGER J foul drawn (4)
04:54	Timeout media			
04:54	14 VANSLOOTEN G substitution out			
04:54	5 SHUMATE E substitution in			
04:54				35 VASCONCELOS L substitution out
04:54				2 JACKSON D substitution in
04:41	10 SOTELO I foul shooting (2 - 2)			23 WALLACE B foul drawn (1)
04:41		**42-42**	**0**	23 WALLACE B free throw 1 - 2 made (6)
04:41		**42-43**	**-1**	23 WALLACE B free throw 2 - 2 made (7)
04:24	35 BLAIR K 2pt FG in the paint, driving layup made (18)	**44-43**	**1**	
04:01				23 WALLACE B 3pt FG , jump shot missed
03:58	10 SOTELO I defensive rebound (6)			
03:53	35 BLAIR K turnover bad pass (5)			
03:31		**44-45**	**-1**	8 BROWN-HAGGER J 2pt FG from turnover in the paint, driving layup made (5)
03:31				2 JACKSON D assist (4)
03:22	24 TERRIAN A 3pt FG , jump shot missed			
03:19				defensive dead ball rebound (5)
03:19	5 SHUMATE E foul loose ball (2 - 3)			23 WALLACE B foul drawn (2)
03:02		**44-48**	**-4**	8 BROWN-HAGGER J 3pt FG , jump shot made (8)
03:02				2 JACKSON D assist (5)
02:30	35 BLAIR K 2pt FG in the paint, floating jump shot made (20)	**46-48**	**-2**	

Official Basketball Play by Play - 3rd Period

Illinois at Michigan St.

03/05/26 Gainbridge Fieldhouse, Indianapolis, Ind.

2026 Allstate Big Ten Conference Women's Basketball Tournament

Game Time: 6:30 PM
Game Duration: 1:57
Attendance: 5,149

Officials: Gina Cross, Kevin Pethtel, Timothy Daley

Game Time	MSU	Score	Diff	ILL
02:01				8 BROWN-HAGGER J 3pt FG , jump shot missed
01:57	24 TERRIAN A defensive rebound (1)			
01:51	23 BROWN J 3pt FG , jump shot missed			
01:47				2 JACKSON D defensive rebound (5)
01:32		**46-50**	**-4**	2 JACKSON D 2pt FG in the paint, driving layup made (7)
01:32	24 TERRIAN A foul shooting (2 - 4)			2 JACKSON D foul drawn (3)
01:32	5 SHUMATE E substitution out			
01:32	24 TERRIAN A substitution out			
01:32	1 JONES R substitution in			
01:32	32 DYKSTRA M substitution in			
01:32		**46-51**	**-5**	2 JACKSON D free throw 1 - 1 made (8)
01:21	35 BLAIR K foul drawn (6)			34 WEBBER M foul shooting (2 - 8)
01:21	35 BLAIR K free throw 1 - 2 made (21)	**47-51**	**-4**	
01:21	35 BLAIR K free throw 2 - 2 made (22)	**48-51**	**-3**	
01:01				2 JACKSON D turnover out of bounds (5)
00:48	32 DYKSTRA M 2pt FG from turnover in the paint, driving layup missed			
00:46	1 JONES R offensive rebound (6)			
00:42	23 BROWN J turnover travel (2)			
00:19	32 DYKSTRA M foul personal (2 - 5)			23 WALLACE B foul drawn (3)
00:19				2 JACKSON D substitution out
00:19				35 VASCONCELOS L substitution in
00:19		**48-52**	**-4**	23 WALLACE B free throw 1 - 2 made (8)
00:19		**48-53**	**-5**	23 WALLACE B free throw 2 - 2 made (9)
00:05	23 BROWN J turnover lost ball (3)			34 WEBBER M steal (2)
00:00				23 WALLACE B 3pt FG from turnover, jump shot missed
00:00				offensive dead ball rebound (6)
END OF PERIOD				
MSU 48-53 ILL				

Official Basketball Box Score - 3rd Period

Illinois at Michigan St.

03/05/26 Gainbridge Fieldhouse, Indianapolis, Ind.

2026 Allstate Big Ten Conference Women's Basketball Tournament

Game Time: 6:30 PM
Game Duration: 1:57
Attendance: 5,149

Officials: Gina Cross, Kevin Pethtel, Timothy Daley

Illinois - 17

NO.	Name		Min	FG M-A	3P M-A	FT M-A	Rebounds OR	DR	TOT	Fouls PF	FD	TP	AS	TO	ST	Blocks BS	BA	+/-
23	Berry Wallace	F	10:00	1-3	0-2	4-4	0	0	0	0	3	6	1	1	0	0	0	-2
30	Cearah Parchment	F	10:00	0-2	0-0	0-0	0	1	1	0	0	0	0	0	0	0	0	-2
1	Aaliyah Guyton	G	04:12	1-1	1-1	0-0	0	1	1	3	0	3	0	1	0	0	0	-6
2	Destiny Jackson	G	05:45	1-1	0-0	1-1	0	1	1	1	1	3	2	2	0	0	0	2
8	Jasmine Brown-Hagger	G	10:00	2-3	1-2	0-0	0	0	0	1	1	5	1	0	1	0	0	-2
34	Maddie Webber		08:49	0-1	0-0	0-0	0	1	1	2	0	0	0	1	1	0	0	0
35	Lety Vasconcelos		01:14	0-0	0-0	0-0	0	0	0	1	0	0	0	0	0	0	0	0
Team							0	1	1	0		0		0				
Totals				5-11	2-5	5-5	0	5	5	8	5	17	4	5	2	0	0	-2

Shooting By Period			
3rd	FG%	5-11	45.5%
	3PT%	2-5	40.0%
	FT%	5-5	100%
GM	FG%	5-11	45.5%
	3PT%	2-5	40.0%
	FT%	5-5	100.0%

Dead Ball Rebounds: 1, 1

Major Fouls: NONE

Michigan St. - 19

NO.	Name		Min	FG M-A	3P M-A	FT M-A	Rebounds OR	DR	TOT	Fouls PF	FD	TP	AS	TO	ST	Blocks BS	BA	+/-
14	Grace VanSlooten	F	05:06	2-3	0-0	0-0	1	1	2	1	0	4	1	0	1	0	0	8
10	Ines Sotelo	C	10:00	0-1	0-0	2-2	1	2	3	1	2	2	0	0	0	0	0	2
1	Rashunda Jones	G	05:44	0-2	0-0	2-2	2	0	2	0	1	2	0	0	1	0	0	5
23	Jalyn Brown	G	10:00	1-2	1-2	0-0	0	0	0	0	2	3	1	2	1	0	0	2
35	Kennedy Blair	G	10:00	3-6	0-0	2-3	0	1	1	0	3	8	0	2	0	0	0	2
9	Sara Sambolic		00:00	0-0	0-0	0-0	0	0	0	0	0	0	0	0	0	0	0	0
24	Amy Terrian		04:16	0-1	0-1	0-0	0	1	1	1	0	0	0	0	0	0	0	-3
5	Emma Shumate		03:22	0-0	0-0	0-0	0	0	0	1	0	0	0	0	0	0	0	-5
32	Marah Dykstra		01:32	0-1	0-0	0-0	0	0	0	1	0	0	0	0	0	0	0	-1
Team							0	0	0	0		0		0				
Totals				6-16	1-3	6-7	4	5	9	5	8	19	2	4	3	0	0	2

Shooting By Period			
3rd	FG%	6-16	37.5%
	3PT%	1-3	33.3%
	FT%	6-7	85.7%
GM	FG%	6-16	37.5%
	3PT%	1-3	33.3%
	FT%	6-7	85.7%

Dead Ball Rebounds: 1, 0

Major Fouls: NONE

	ILL	MSU
Biggest lead	8 (3rd 7:14)	1 (3rd 5:32)
Best Scoring Run	5 (3rd 3:02)	9 (3rd 5:32)
Lead Changes	4	
Times Tied	2	
Time with Lead	07:34	01:44

Points from	ILL	MSU
Turnovers	4	3
Paint	6	10
Second Chance	0	6
Fast Breaks	0	2
Bench	0	0

Period by Period Scoring	1st	2nd	3rd	4th	TOT
ILL	20	16	17	18	71
MSU	17	12	19	21	69

LIVESTATS BY GENIUS SPORTS

Official Basketball Play by Play - 4th Period

Illinois at Michigan St.

03/05/26 Gainbridge Fieldhouse, Indianapolis, Ind.

2026 Allstate Big Ten Conference Women's Basketball Tournament

Game Time: 6:30 PM
Game Duration: 1:57
Attendance: 5,149

Officials: Gina Cross, Kevin Pethtel, Timothy Daley

Period 4

Period Starters:

MSU	1 Jones R	10 Sotelo I	14 VanSlooten G	23 Brown J	35 Blair K
ILL	2 Jackson D	8 Brown-Hagger J	23 Wallace B	30 Parchment C	34 Webber M

Game Time	MSU	Score	Diff	ILL
10:00	32 DYKSTRA M substitution out			
10:00	14 VANSLOOTEN G substitution in			
10:00				35 VASCONCELOS L substitution out
10:00				2 JACKSON D substitution in
09:51		**48-55**	**-7**	8 BROWN-HAGGER J 2pt FG in the paint, driving layup made (10)
09:35	10 SOTELO I 2pt FG in the paint, layup missed			
09:32				30 PARCHMENT C defensive rebound (5)
09:10		**48-57**	**-9**	2 JACKSON D 2pt FG in the paint, driving layup made (10)
08:55	35 BLAIR K 2pt FG in the paint, turnaround jump shot made (24)	**50-57**	**-7**	
08:32				23 WALLACE B 2pt FG in the paint, layup blocked
08:32	14 VANSLOOTEN G block (1)			
08:32	14 VANSLOOTEN G defensive rebound (5)			
08:25	23 BROWN J 2pt FG outside the paint, pull up jump shot missed			
08:22				30 PARCHMENT C defensive rebound (6)
08:06				34 WEBBER M 2pt FG in the paint, driving layup blocked
08:06	10 SOTELO I block (1)			
08:06				offensive rebound (20)
07:58		**50-59**	**-9**	8 BROWN-HAGGER J 2pt FG second chance in the paint, layup made (12)
07:49	14 VANSLOOTEN G 2pt FG in the paint, layup made (11)	**52-59**	**-7**	
07:49	35 BLAIR K assist (3)			
07:19				2 JACKSON D 2pt FG in the paint, driving layup missed
07:16	10 SOTELO I defensive rebound (7)			
07:10	35 BLAIR K 2pt FG in the paint, driving layup made (26)	**54-59**	**-5**	
06:42				30 PARCHMENT C 3pt FG , jump shot missed
06:39	14 VANSLOOTEN G defensive rebound (6)			
06:21	1 JONES R 2pt FG outside the paint, pull up jump shot missed			
06:18				2 JACKSON D defensive rebound (6)
06:14		**54-61**	**-7**	2 JACKSON D 2pt FG fast break in the paint, pull up jump shot made (12)
06:11				Timeout 30 Sec
06:11	Timeout media			
06:11	10 SOTELO I substitution out			
06:11	33 WOODARD J substitution in			
06:01	35 BLAIR K turnover lost ball (6)			
05:39		**54-63**	**-9**	34 WEBBER M 2pt FG from turnover in the paint, pull up jump shot made (9)
05:39				8 BROWN-HAGGER J assist (4)
05:26	35 BLAIR K foul drawn (7)			8 BROWN-HAGGER J foul shooting (4 - 1)
05:26	33 WOODARD J substitution out			
05:26	10 SOTELO I substitution in			
05:26				8 BROWN-HAGGER J substitution out
05:26				1 GUYTON A substitution in

Official Basketball Play by Play - 4th Period

Illinois at Michigan St.

03/05/26 Gainbridge Fieldhouse, Indianapolis, Ind.

2026 Allstate Big Ten Conference Women's Basketball Tournament

Game Time: 6:30 PM
Game Duration: 1:57
Attendance: 5,149

Officials: Gina Cross, Kevin Pethtel, Timothy Daley

Game Time	MSU	Score	Diff	ILL
05:26	35 BLAIR K free throw 1 - 2 missed			
05:26	offensive dead ball rebound (5)			
05:26	35 BLAIR K free throw 2 - 2 made (27)	**55-63**	**-8**	
04:59				2 JACKSON D 3pt FG , jump shot missed
04:56	14 VANSLOOTEN G defensive rebound (7)			
04:39	35 BLAIR K 3pt FG , jump shot made (30)	**58-63**	**-5**	
04:39	10 SOTELO I assist (2)			
04:12	23 BROWN J foul shooting (1 - 1)			34 WEBBER M foul drawn (1)
04:12		**58-64**	**-6**	34 WEBBER M free throw 1 - 2 made (10)
04:12				34 WEBBER M free throw 2 - 2 missed
04:11	14 VANSLOOTEN G defensive rebound (8)			
04:02	10 SOTELO I 2pt FG in the paint, driving layup made (4)	**60-64**	**-4**	
03:43		**60-67**	**-7**	34 WEBBER M 3pt FG , pull up jump shot made (13)
03:43				30 PARCHMENT C assist (1)
03:28	23 BROWN J 3pt FG , jump shot made (10)	**63-67**	**-4**	
03:28	35 BLAIR K assist (4)			
03:02	14 VANSLOOTEN G foul personal (4 - 2)			2 JACKSON D foul drawn (4)
03:02				1 GUYTON A substitution out
03:02				8 BROWN-HAGGER J substitution in
02:50	jump ball situation			
02:50	14 VANSLOOTEN G steal (3)			2 JACKSON D turnover lost ball (6)
02:37	35 BLAIR K 2pt FG from turnover in the paint, pull up jump shot missed			
02:34				34 WEBBER M defensive rebound (3)
02:13				30 PARCHMENT C turnover travel (1)
01:59	14 VANSLOOTEN G 2pt FG from turnover in the paint, layup made (13)	**65-67**	**-2**	
01:48				Timeout 30 Sec
01:33	jump ball situation			
01:27		**65-69**	**-4**	2 JACKSON D 2pt FG in the paint, driving layup made (14)
01:11	23 BROWN J 2pt FG outside the paint, pull up jump shot made (12)	**67-69**	**-2**	
01:11	35 BLAIR K assist (5)			
00:43	10 SOTELO I foul shooting (3 - 3)			23 WALLACE B foul drawn (4)
00:43		**67-70**	**-3**	23 WALLACE B free throw 1 - 2 made (10)
00:43		**67-71**	**-4**	23 WALLACE B free throw 2 - 2 made (11)
00:37	35 BLAIR K 2pt FG outside the paint, pull up jump shot missed			
00:33	14 VANSLOOTEN G offensive rebound (9)			
00:32	10 SOTELO I 2pt FG second chance in the paint, layup made (6)	**69-71**	**-2**	
00:32	14 VANSLOOTEN G assist (3)			
00:31	1 JONES R foul personal (3 - 4)			2 JACKSON D foul drawn (5)
00:31				Timeout 30 Sec
00:20	10 SOTELO I steal (3)			2 JACKSON D turnover bad pass (7)
00:19	1 JONES R foul drawn (4)			23 WALLACE B foul personal (3 - 2)
00:19	Timeout 30 Sec			
00:14	14 VANSLOOTEN G 2pt FG from turnover in the paint, layup missed			
00:09	offensive rebound (33)			
00:09	Timeout 30 Sec			
00:01	35 BLAIR K turnover bad pass (7)			

Official Basketball Play by Play - 4th Period

Illinois at Michigan St.

03/05/26 Gainbridge Fieldhouse, Indianapolis, Ind.

2026 Allstate Big Ten Conference Women's Basketball Tournament

Game Time: 6:30 PM
Game Duration: 1:57
Attendance: 5,149

Officials: Gina Cross, Kevin Pethtel, Timothy Daley

Game Time	MSU	Score	Diff	ILL
00:01				Timeout 60 Sec
END OF GAME				
MSU 69-71 ILL				

Official Basketball Box Score - 4th Period

Illinois at Michigan St.

03/05/26 Gainbridge Fieldhouse, Indianapolis, Ind.

2026 Allstate Big Ten Conference Women's Basketball Tournament

Game Time: 6:30 PM
Game Duration: 1:57
Attendance: 5,149

Officials: Gina Cross, Kevin Pethtel, Timothy Daley

Illinois - 18

NO.	Name		Min	FG M-A	3P M-A	FT M-A	Rebounds OR	DR	TOT	Fouls PF	FD	TP	AS	TO	ST	Blocks BS	BA	+/-
23	Berry Wallace	F	10:00	0-1	0-0	2-2	0	0	0	1	1	2	0	0	0	0	1	-3
30	Cearah Parchment	F	10:00	0-1	0-1	0-0	0	2	2	0	0	0	1	1	0	0	0	-3
1	Aaliyah Guyton	G	02:24	0-0	0-0	0-0	0	0	0	0	0	0	0	0	0	0	0	-5
2	Destiny Jackson	G	10:00	3-5	0-1	0-0	0	1	1	0	2	6	0	2	0	0	0	-3
8	Jasmine Brown-Hagger	G	07:36	2-2	0-0	0-0	0	0	0	1	0	4	1	0	0	0	0	2
34	Maddie Webber		10:00	2-3	1-1	1-2	0	1	1	0	1	6	0	0	0	0	1	-3
35	Lety Vasconcelos		00:00	0-0	0-0	0-0	0	0	0	0	0	0	0	0	0	0	0	0
Team							1	0	1	0		0		0				
Totals				7-12	1-3	3-4	1	4	5	2	4	18	2	3	0	0	2	-3

Shooting By Period			
4th	FG%	7-12	58.3%
	3PT%	1-3	33.3%
	FT%	3-4	75%
GM	FG%	7-12	58.3%
	3PT%	1-3	33.3%
	FT%	3-4	75.0%

Dead Ball Rebounds: 0, 0

Major Fouls: NONE

Michigan St. - 21

NO.	Name		Min	FG M-A	3P M-A	FT M-A	Rebounds OR	DR	TOT	Fouls PF	FD	TP	AS	TO	ST	Blocks BS	BA	+/-
14	Grace VanSlooten	F	10:00	2-3	0-0	0-0	1	4	5	1	0	4	1	0	1	1	0	3
10	Ines Sotelo	C	09:15	2-3	0-0	0-0	0	1	1	1	0	4	1	0	1	1	0	5
1	Rashunda Jones	G	10:00	0-1	0-0	0-0	0	0	0	1	1	0	0	0	0	0	0	3
23	Jalyn Brown	G	10:00	2-3	1-1	0-0	0	0	0	1	0	5	0	0	0	0	0	3
35	Kennedy Blair	G	10:00	3-5	1-1	1-2	0	0	0	0	1	8	3	2	0	0	0	3
32	Marah Dykstra		00:00	0-0	0-0	0-0	0	0	0	0	0	0	0	0	0	0	0	0
33	Juliann Woodard		00:45	0-0	0-0	0-0	0	0	0	0	0	0	0	0	0	0	0	-2
Team							1	0	1	0		0		0				
Totals				9-15	2-2	1-2	2	5	7	4	2	21	5	2	2	2	0	3

Shooting By Period			
4th	FG%	9-15	60.0%
	3PT%	2-2	100.0%
	FT%	1-2	50%
GM	FG%	9-15	60.0%
	3PT%	2-2	100.0%
	FT%	1-2	50.0%

Dead Ball Rebounds: 1, 0

Major Fouls: NONE

	ILL	MSU
Biggest lead	9 (4th 9:10)	0 (1st 10:00)
Best Scoring Run	4 (4th 9:10)	5 (4th 1:59)
Lead Changes	0	
Times Tied	0	
Time with Lead	09:51	00:00

Points from	ILL	MSU
Turnovers	2	2
Paint	12	12
Second Chance	2	2
Fast Breaks	2	0
Bench	6	0

Period by Period Scoring					
	1st	2nd	3rd	4th	TOT
ILL	20	16	17	18	71
MSU	17	12	19	21	69

Official Basketball Box Score - Second Half

Illinois at Michigan St.

03/05/26 Gainbridge Fieldhouse, Indianapolis, Ind.

2026 Allstate Big Ten Conference Women's Basketball Tournament

Game Time: 6:30 PM
Game Duration: 1:57
Attendance: 5,149

Officials: Gina Cross, Kevin Pethtel, Timothy Daley

Illinois - 35

NO.	Name		Min	FG M-A	3P M-A	FT M-A	Rebounds OR	DR	TOT	Fouls PF	FD	TP	AS	TO	ST	Blocks BS	BA	+/-
23	Berry Wallace	F	20:00	1-4	0-2	6-6	0	0	0	1	4	8	1	1	0	0	1	-5
30	Cearah Parchment	F	20:00	0-3	0-1	0-0	0	3	3	0	0	0	1	1	0	0	0	-5
1	Aaliyah Guyton	G	06:36	1-1	1-1	0-0	0	1	1	3	0	3	0	1	0	0	0	-11
2	Destiny Jackson	G	15:45	4-6	0-1	1-1	0	2	2	1	3	9	2	4	0	0	0	-1
8	Jasmine Brown-Hagger	G	17:36	4-5	1-2	0-0	0	0	0	2	1	9	2	0	1	0	0	0
34	Maddie Webber		18:49	2-4	1-1	1-2	0	2	2	2	1	6	0	1	1	0	1	-3
35	Lety Vasconcelos		01:14	0-0	0-0	0-0	0	0	0	1	0	0	0	0	0	0	0	0
Team							1	1	2	0		0		0				
Totals				12-23	3-8	8-9	1	9	10	10	9	35	6	8	2	0	2	-5

Shooting By Period			
3rd	FG%	5-11	45.5%
	3PT%	2-5	40.0%
	FT%	5-5	100%
4th	FG%	7-12	58.3%
	3PT%	1-3	33.3%
	FT%	3-4	75%
GM	FG%	12-23	52.2%
	3PT%	3-8	37.5%
	FT%	8-9	88.9%

Dead Ball Rebounds: 1, 1

Major Fouls: NONE

Michigan St. - 40

NO.	Name		Min	FG M-A	3P M-A	FT M-A	Rebounds OR	DR	TOT	Fouls PF	FD	TP	AS	TO	ST	Blocks BS	BA	+/-
14	Grace VanSlooten	F	15:06	4-6	0-0	0-0	2	5	7	2	0	8	2	0	2	1	0	11
10	Ines Sotelo	C	19:15	2-4	0-0	2-2	1	3	4	2	2	6	1	0	1	1	0	7
1	Rashunda Jones	G	15:44	0-3	0-0	2-2	2	0	2	1	2	2	0	0	1	0	0	8
23	Jalyn Brown	G	20:00	3-5	2-3	0-0	0	0	0	1	2	8	1	2	1	0	0	5
35	Kennedy Blair	G	20:00	6-11	1-1	3-5	0	1	1	0	4	16	3	4	0	0	0	5
9	Sara Sambolic		00:00	0-0	0-0	0-0	0	0	0	0	0	0	0	0	0	0	0	0
24	Amy Terrian		04:16	0-1	0-1	0-0	0	1	1	1	0	0	0	0	0	0	0	-3
5	Emma Shumate		03:22	0-0	0-0	0-0	0	0	0	1	0	0	0	0	0	0	0	-5
32	Marah Dykstra		01:32	0-1	0-0	0-0	0	0	0	1	0	0	0	0	0	0	0	-1
33	Juliann Woodard		00:45	0-0	0-0	0-0	0	0	0	0	0	0	0	0	0	0	0	-2
Team							1	0	1	0		0		0				
Totals				15-31	3-5	7-9	6	10	16	9	10	40	7	6	5	2	0	5

Shooting By Period			
3rd	FG%	6-16	37.5%
	3PT%	1-3	33.3%
	FT%	6-7	85.7%
4th	FG%	9-15	60.0%
	3PT%	2-2	100.0%
	FT%	1-2	50%
GM	FG%	15-31	48.4%
	3PT%	3-5	60.0%
	FT%	7-9	77.8%

Dead Ball Rebounds: 2, 0

Major Fouls: NONE

	ILL	MSU
Biggest lead	9 (4th 9:10)	1 (3rd 5:32)
Best Scoring Run	6 (4th 9:10)	9 (3rd 5:32)
Lead Changes	4	
Times Tied	2	
Time with Lead	17:34	01:44

Points from	ILL	MSU
Turnovers	6	5
Paint	18	22
Second Chance	2	8
Fast Breaks	2	2
Bench	6	0

Period by Period Scoring	1st	2nd	3rd	4th	TOT
ILL	20	16	17	18	71
MSU	17	12	19	21	69

Official Basketball Shot Areas - Final

Illinois at Michigan St.

03/05/26 Gainbridge Fieldhouse, Indianapolis, Ind.

2026 Allstate Big Ten Conference Women's Basketball Tournament

Game Time: 6:30 PM
Game Duration: 1:57
Attendance: 5,149

Officials: Gina Cross, Kevin Pethtel, Timothy Daley

Players => All; FG Types => All ; Results => All ;

Michigan St.

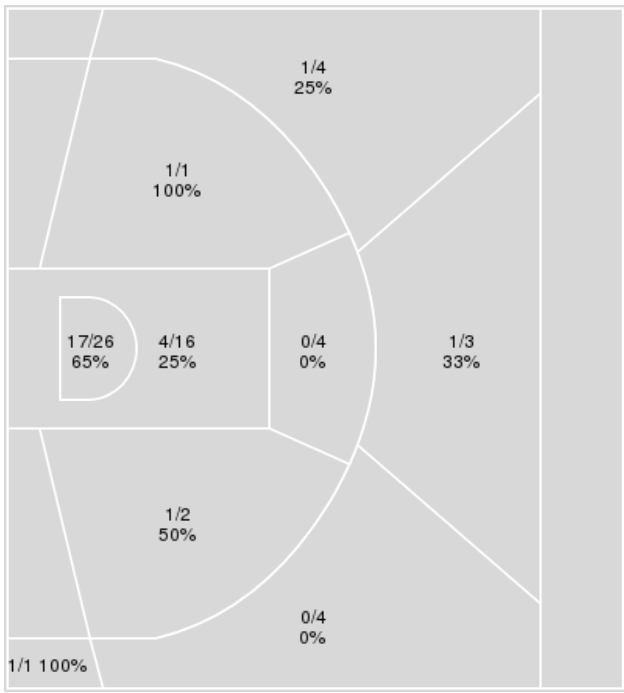

Michigan St.	M/A	%
Field Goals	26/61	43
2 Points	23/49	47
3 Points	3/12	25
Free Throws	14/17	82

Players => All; FG Types => All ; Results => All ;

Illinois

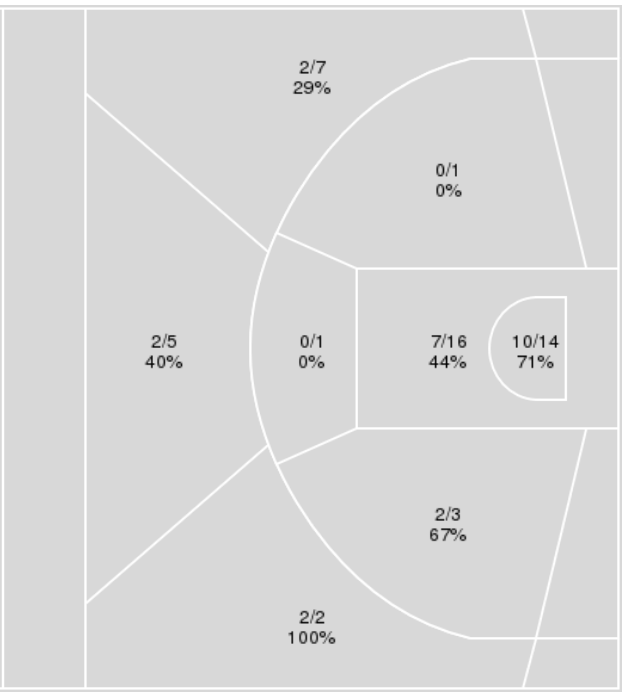

Illinois	M/A	%
Field Goals	25/49	51
2 Points	19/35	54
3 Points	6/14	43
Free Throws	15/19	79

Official Basketball Player Plus/Minus Summary - Final

Illinois at Michigan St.

03/05/26 Gainbridge Fieldhouse, Indianapolis, Ind.

2026 Allstate Big Ten Conference Women's Basketball Tournament

Game Time: 6:30 PM
Game Duration: 1:57
Attendance: 5,149

Officials: Gina Cross, Kevin Pethtel, Timothy Daley

Illinois

No	Name	Mins		Score		Points Diff		Points per Min		Assists		Rebounds		Steals		Turnovers	
		On	Off	On	Off	On	Off	On	Off	On	Off	On	Off	On	Off	On	Off
1	Aaliyah Guyton	20:01	19:59	34-43	37-26	-9	11	1.70	1.85	7	6	8	14	3	1	9	8
2	Destiny Jackson	30:31	09:29	52-47	19-22	5	-3	1.70	2.00	9	4	16	6	3	1	13	4
8	Jasmine Brown-Hagger	30:53	09:07	54-52	17-17	2	0	1.75	1.86	10	3	21	1	2	2	16	1
23	Berry Wallace	39:45	00:15	68-69	3-0	-1	3	1.71	11.69	13	0	22	0	4	0	17	0
30	Cearah Parchment	34:50	05:10	63-63	8-6	0	2	1.81	1.55	12	1	19	3	4	0	15	2
34	Maddie Webber	37:00	03:00	71-63	0-6	8	-6	1.92	0.00	13	0	20	2	3	1	12	5
35	Lety Vasconcelos	07:01	32:59	13-8	58-61	5	-3	1.85	1.76	1	12	4	18	1	3	3	14

Michigan St.

No	Name	Mins		Score		Points Diff		Points per Min		Assists		Rebounds		Steals		Turnovers	
		On	Off	On	Off	On	Off	On	Off	On	Off	On	Off	On	Off	On	Off
1	Rashunda Jones	31:11	08:49	59-52	10-19	7	-9	1.89	1.13	11	1	26	7	8	1	11	3
5	Emma Shumate	10:58	29:02	15-26	54-45	-11	9	1.37	1.86	2	10	6	27	0	9	3	11
9	Sara Sambolic	03:32	36:29	4-9	65-62	-5	3	1.13	1.78	1	11	2	31	0	9	1	13
10	Ines Sotelo	33:57	06:03	60-57	9-14	3	-5	1.77	1.49	10	2	31	2	9	0	11	3
12	Isaline Alexander	03:05	36:55	2-7	67-64	-5	3	0.65	1.81	0	12	2	31	0	9	0	14
14	Grace VanSlooten	30:30	09:30	59-48	10-23	11	-13	1.93	1.05	12	0	27	6	9	0	10	4
23	Jalyn Brown	33:09	06:51	59-56	10-15	3	-5	1.78	1.46	10	2	27	6	9	0	12	2
24	Amy Terrian	09:54	30:06	12-19	57-52	-7	5	1.21	1.89	1	11	11	22	1	8	5	9
32	Marah Dykstra	06:28	33:32	8-13	61-58	-5	3	1.24	1.82	1	11	4	29	0	9	4	10
33	Juliann Woodard	00:45	39:15	0-2	69-69	-2	0	0.00	1.76	0	12	0	33	0	9	1	13
35	Kennedy Blair	36:32	03:28	67-66	2-5	1	-3	1.83	0.58	12	0	29	4	9	0	12	2

Official Basketball Shot Chart - Final

Illinois at Michigan St.

03/05/26 Gainbridge Fieldhouse, Indianapolis, Ind.

2026 Allstate Big Ten Conference Women's Basketball Tournament

Game Time: 6:30 PM
Game Duration: 1:57
Attendance: 5,149

Officials: Gina Cross, Kevin Pethtel, Timothy Daley

Players => All ; FG Types => All ; Results => All ;

Illinois

All Field Goals

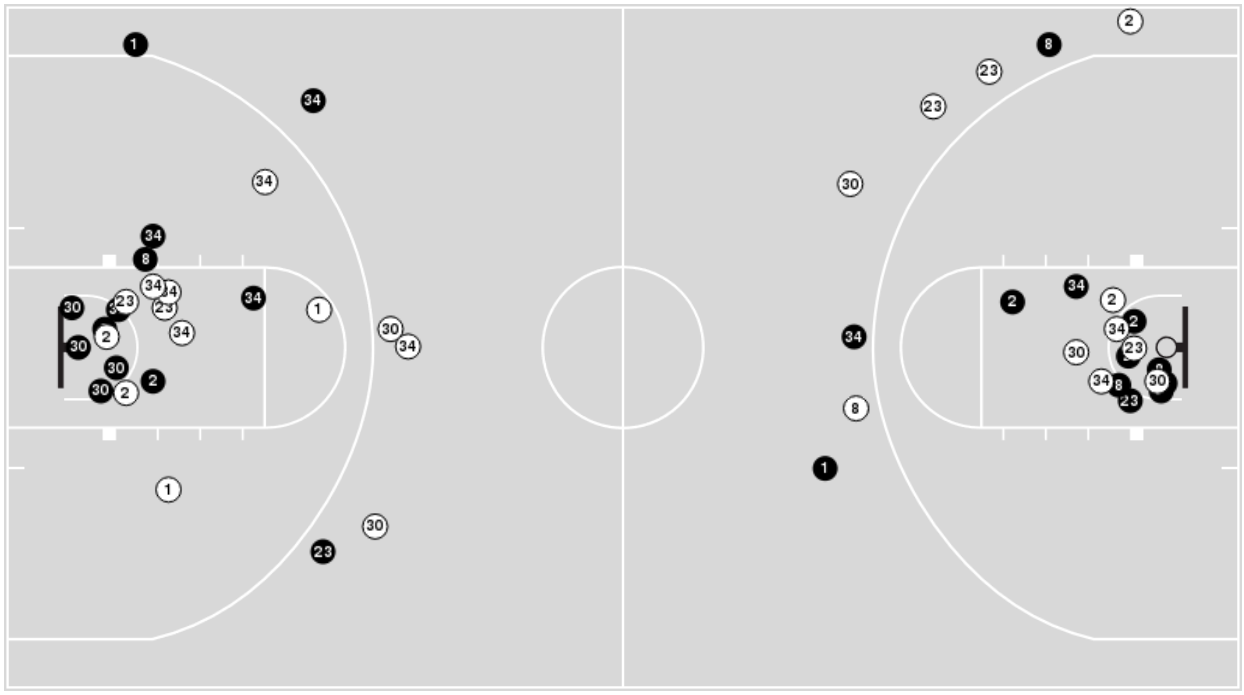

Shots in the Paint

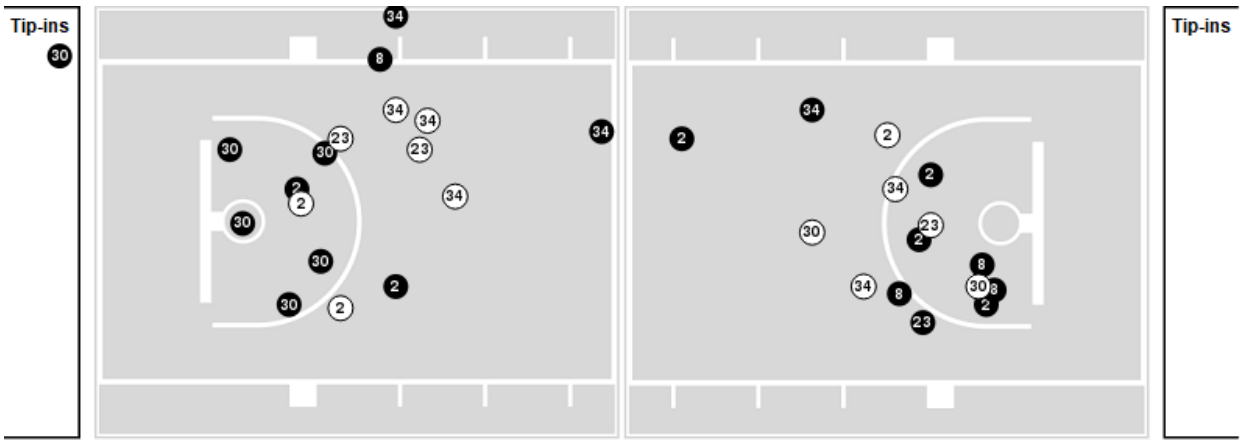

(N) Made (N) Missed N - Player Number

Illinois	M/A	%
Field Goals	25/49	51
2 Points	19/35	54
3 Points	6/14	43
Free Throws	15/19	79

Illinois	M/A	%
Points in the Paint	34 (17/30)	57
Fast Break Points	5 (3/3)	100
Second Chance Points	4 (2/3)	67
Effective FG%	57	

Official Basketball Shot Chart - Final

Illinois at Michigan St.

03/05/26 Gainbridge Fieldhouse, Indianapolis, Ind.

2026 Allstate Big Ten Conference Women's Basketball Tournament

Game Time: 6:30 PM
Game Duration: 1:57
Attendance: 5,149

Officials: Gina Cross, Kevin Pethtel, Timothy Daley

Players => All ; FG Types => All ; Results => All ;

Michigan St.

All Field Goals

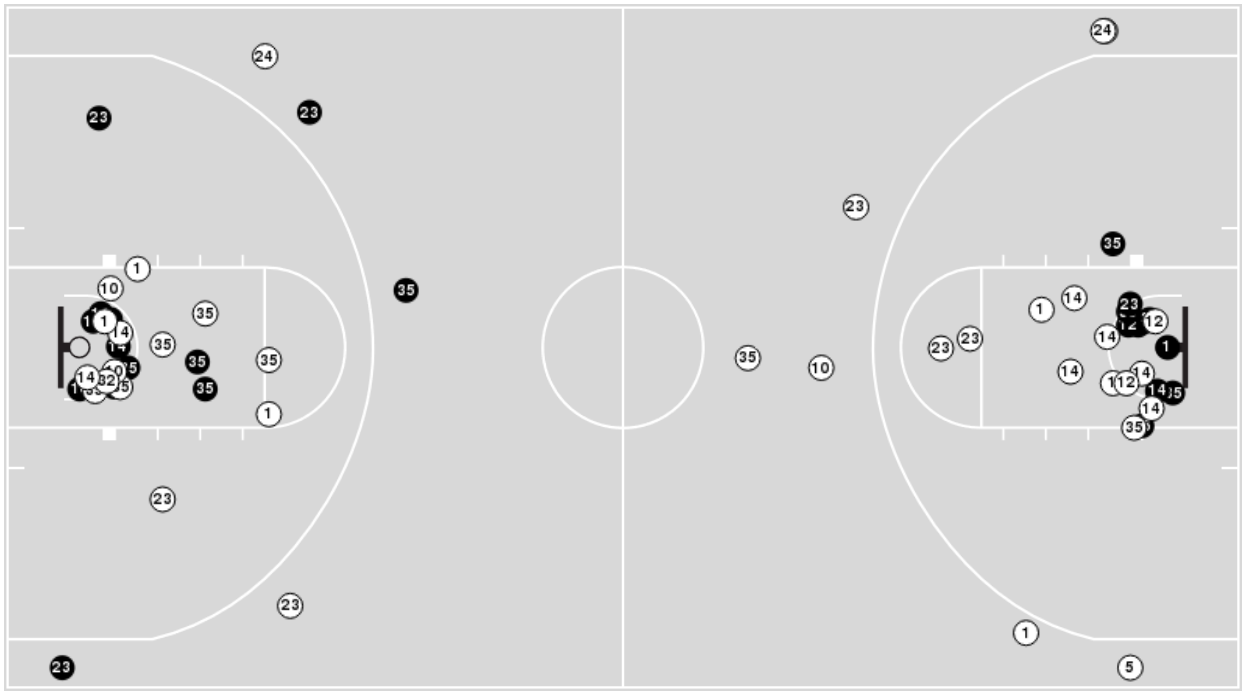

Shots in the Paint

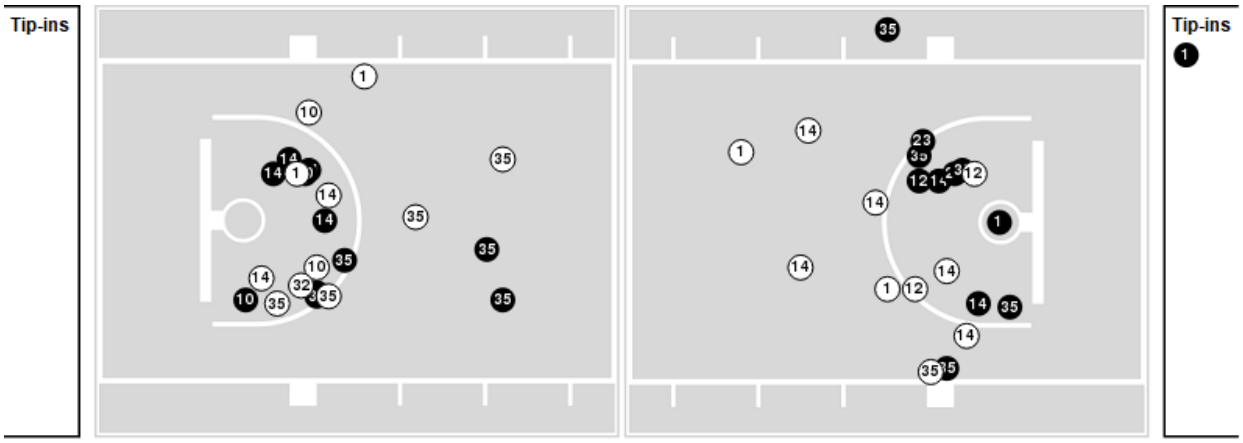

N Made N Missed N - Player Number

Michigan St.	M/A	%
Field Goals	26/61	43
2 Points	23/49	47
3 Points	3/12	25
Free Throws	14/17	82

Michigan St.	M/A	%
Points in the Paint	42 (21/42)	50
Fast Break Points	6 (4/5)	80
Second Chance Points	10 (6/9)	67
Effective FG%	45	

Official Basketball Rotations Summary - Final

Illinois at Michigan St.

03/05/26 Gainbridge Fieldhouse, Indianapolis, Ind.

2026 Allstate Big Ten Conference Women's Basketball Tournament

Game Time: 6:30 PM
Game Duration: 1:57
Attendance: 5,149

Officials: Gina Cross, Kevin Pethtel, Timothy Daley

Illinois

Lineup	Quarter On	Time On	Quarter Off	Time Off	Time on Court	Score	Score Diff	Reb	Stl	Tov	Ast	PPP
1- Guyton A/ 2- Jackson D/ 8- Brown-Hagger J/ 23- Wallace B/ 30- Parchment C/	1	10:00	1	08:11	01:49	0-4	-4	2	0	4	0	0.0000
2- Jackson D/ 8- Brown-Hagger J/ 23- Wallace B/ 30- Parchment C/ 34- Webber M/	1	08:11	1	06:58	01:13	4-2	2	2	0	1	1	1.0309
1- Guyton A/ 8- Brown-Hagger J/ 23- Wallace B/ 30- Parchment C/ 34- Webber M/	1	06:58	1	02:40	04:18	8-9	-1	2	0	1	2	1.1429
2- Jackson D/ 8- Brown-Hagger J/ 23- Wallace B/ 34- Webber M/ 35- Vasconcelos L/	1	02:40	1	00:22	02:17	5-2	3	3	0	1	1	1.2500
1- Guyton A/ 2- Jackson D/ 23- Wallace B/ 30- Parchment C/ 34- Webber M/	1	00:22	1	00:14	00:08	2-0	2	0	1	0	0	2.0000
1- Guyton A/ 2- Jackson D/ 23- Wallace B/ 34- Webber M/ 35- Vasconcelos L/	1	00:14	2	10:00	00:14	1-0	1	0	0	0	0	2.2727
1- Guyton A/ 2- Jackson D/ 23- Wallace B/ 30- Parchment C/ 34- Webber M/	2	10:00	2	08:22	01:38	0-0	0	1	1	0	0	0.0000
2- Jackson D/ 8- Brown-Hagger J/ 23- Wallace B/ 30- Parchment C/ 34- Webber M/	2	08:22	2	07:08	01:14	0-2	-2	1	0	0	0	0.0000
1- Guyton A/ 2- Jackson D/ 23- Wallace B/ 30- Parchment C/ 34- Webber M/	2	07:08	2	04:56	02:12	8-4	4	0	0	0	2	2.7778
1- Guyton A/ 2- Jackson D/ 23- Wallace B/ 34- Webber M/ 35- Vasconcelos L/	2	04:56	2	02:47	02:09	2-4	-2	0	0	1	0	0.6667
2- Jackson D/ 8- Brown-Hagger J/ 23- Wallace B/ 34- Webber M/ 35- Vasconcelos L/	2	02:47	2	02:18	00:29	0-0	0	0	0	0	0	0.0000
2- Jackson D/ 8- Brown-Hagger J/ 23- Wallace B/ 30- Parchment C/ 34- Webber M/	2	02:18	2	00:56	01:21	2-0	2	1	0	1	1	0.6667
1- Guyton A/ 8- Brown-Hagger J/ 23- Wallace B/ 30- Parchment C/ 34- Webber M/	2	00:56	2	00:37	00:19	1-2	-1	0	0	0	0	1.1364
1- Guyton A/ 8- Brown-Hagger J/ 30- Parchment C/ 34- Webber M/ 35- Vasconcelos L/	2	00:37	2	00:25	00:11	0-0	0	0	0	0	0	0.0000
1- Guyton A/ 23- Wallace B/ 30- Parchment C/ 34- Webber M/ 35- Vasconcelos L/	2	00:25	2	00:03	00:21	0-0	0	0	0	0	0	0.0000
1- Guyton A/ 8- Brown-Hagger J/ 30- Parchment C/ 34- Webber M/ 35- Vasconcelos L/	2	00:03	3	10:00	00:03	3-0	3	0	0	0	0	2.2727
1- Guyton A/ 2- Jackson D/ 8- Brown-Hagger J/ 23- Wallace B/ 30- Parchment C/	3	10:00	3	08:49	01:11	0-2	-2	0	1	1	0	0.0000
1- Guyton A/ 8- Brown-Hagger J/ 23- Wallace B/ 30- Parchment C/ 34- Webber M/	3	08:49	3	05:48	03:01	5-9	-4	3	0	2	2	0.8333
8- Brown-Hagger J/ 23- Wallace B/ 30- Parchment C/ 34- Webber M/ 35- Vasconcelos L/	3	05:48	3	04:54	00:54	0-2	-2	1	0	1	0	0.0000
2- Jackson D/ 8- Brown-Hagger J/ 23- Wallace B/ 30- Parchment C/ 34- Webber M/	3	04:54	3	00:19	04:34	10-6	4	1	0	1	2	1.3661
8- Brown-Hagger J/ 23- Wallace B/ 30- Parchment C/ 34- Webber M/ 35- Vasconcelos L/	3	00:19	4	10:00	00:19	2-0	2	0	1	0	0	1.0638
2- Jackson D/ 8- Brown-Hagger J/ 23- Wallace B/ 30- Parchment C/ 34- Webber M/	4	10:00	4	05:26	04:34	10-6	4	4	0	0	1	1.2500
1- Guyton A/ 2- Jackson D/ 23- Wallace B/ 30- Parchment C/ 34- Webber M/	4	05:26	4	03:02	02:24	4-9	-5	0	0	0	1	1.3889
2- Jackson D/ 8- Brown-Hagger J/ 23- Wallace B/ 30- Parchment C/ 34- Webber M/	4	03:02	4	00:00	03:02	4-6	-2	1	0	3	0	0.8197

Official Basketball Rotations Summary - Final

Illinois at Michigan St.

03/05/26 Gainbridge Fieldhouse, Indianapolis, Ind.

2026 Allstate Big Ten Conference Women's Basketball Tournament

Game Time: 6:30 PM
Game Duration: 1:57
Attendance: 5,149

Officials: Gina Cross, Kevin Pethtel, Timothy Daley

Michigan St.

Lineup	Quarter On	Time On	Quarter Off	Time Off	Time on Court	Score	Score Diff	Reb	Stl	Tov	Ast	PPP
1- Jones R/ 10- Sotelo I/ 14- VanSlooten G/ 23- Brown J/ 35- Blair K/	1	10:00	1	05:46	04:14	10-6	4	2	4	2	2	1.0246
1- Jones R/ 5- Shumate E/ 14- VanSlooten G/ 23- Brown J/ 35- Blair K/	1	05:46	1	05:46	00:00	1-0	1	0	0	0	0	1.1364
5- Shumate E/ 9- Sambolic S/ 14- VanSlooten G/ 23- Brown J/ 35- Blair K/	1	05:46	1	02:40	03:06	4-6	-2	2	0	1	1	0.8000
1- Jones R/ 5- Shumate E/ 10- Sotelo I/ 12- Alexander I/ 35- Blair K/	1	02:40	1	00:22	02:17	2-5	-3	2	0	0	0	0.6667
1- Jones R/ 10- Sotelo I/ 14- VanSlooten G/ 23- Brown J/ 24- Terrian A/	1	00:22	2	09:05	01:17	0-3	-3	3	0	2	0	0.0000
10- Sotelo I/ 14- VanSlooten G/ 23- Brown J/ 24- Terrian A/ 35- Blair K/	2	09:05	2	08:15	00:50	0-0	0	2	0	0	0	0.0000
1- Jones R/ 10- Sotelo I/ 14- VanSlooten G/ 24- Terrian A/ 35- Blair K/	2	08:15	2	07:08	01:07	2-0	2	3	0	0	0	1.0000
1- Jones R/ 5- Shumate E/ 14- VanSlooten G/ 24- Terrian A/ 35- Blair K/	2	07:08	2	04:56	02:12	4-6	-2	0	0	1	1	1.3333
1- Jones R/ 10- Sotelo I/ 14- VanSlooten G/ 32- Dykstra M/ 35- Blair K/	2	04:56	2	03:42	01:14	2-4	-2	1	0	1	1	1.0000
1- Jones R/ 10- Sotelo I/ 14- VanSlooten G/ 23- Brown J/ 32- Dykstra M/	2	03:42	2	02:18	01:24	2-0	2	1	0	0	0	1.0000
1- Jones R/ 10- Sotelo I/ 12- Alexander I/ 23- Brown J/ 32- Dykstra M/	2	02:18	2	01:31	00:47	0-2	-2	0	0	0	0	0.0000
1- Jones R/ 10- Sotelo I/ 23- Brown J/ 32- Dykstra M/ 35- Blair K/	2	01:31	2	00:37	00:53	2-0	2	1	0	0	0	2.2727
10- Sotelo I/ 23- Brown J/ 24- Terrian A/ 32- Dykstra M/ 35- Blair K/	2	00:37	2	00:25	00:11	0-1	-1	0	0	1	0	0.0000
9- Sambolic S/ 10- Sotelo I/ 23- Brown J/ 32- Dykstra M/ 35- Blair K/	2	00:25	3	10:00	00:25	0-3	-3	0	0	0	0	0.0000
1- Jones R/ 10- Sotelo I/ 14- VanSlooten G/ 23- Brown J/ 35- Blair K/	3	10:00	3	05:48	04:12	11-5	6	5	2	1	2	1.1134
10- Sotelo I/ 14- VanSlooten G/ 23- Brown J/ 24- Terrian A/ 35- Blair K/	3	05:48	3	04:54	00:54	2-0	2	1	1	0	0	1.5152
5- Shumate E/ 10- Sotelo I/ 23- Brown J/ 24- Terrian A/ 35- Blair K/	3	04:54	3	01:32	03:22	4-9	-5	2	0	1	0	0.8000
1- Jones R/ 10- Sotelo I/ 23- Brown J/ 32- Dykstra M/ 35- Blair K/	3	01:32	4	10:00	01:32	2-3	-1	1	0	2	0	0.6944
1- Jones R/ 10- Sotelo I/ 14- VanSlooten G/ 23- Brown J/ 35- Blair K/	4	10:00	4	06:11	03:49	6-8	-2	3	0	0	1	1.0000
1- Jones R/ 14- VanSlooten G/ 23- Brown J/ 33- Woodard J/ 35- Blair K/	4	06:11	4	05:26	00:45	0-2	-2	0	0	1	0	0.0000
1- Jones R/ 10- Sotelo I/ 14- VanSlooten G/ 23- Brown J/ 35- Blair K/	4	05:26	4	00:00	05:26	15-8	7	4	2	1	4	1.6892

Official Basketball Line Up Analysis - Final

Illinois at Michigan St.

03/05/26 Gainbridge Fieldhouse, Indianapolis, Ind.

2026 Allstate Big Ten Conference Women's Basketball Tournament

Game Time: 6:30 PM
Game Duration: 1:57
Attendance: 5,149

Officials: Gina Cross, Kevin Pethtel, Timothy Daley

Illinois

Lineup	Time	Score	Score Diff	Pts/Min	Reb	Stl	Tov	Ast	PPP
2- Jackson D/ 8- Brown-Hagger J/ 23- Wallace B/ 30- Parchment C/ 34- Webber M/	15:59	30-22	8	1.8768	10	0	6	5	1.0316
1- Guyton A/ 8- Brown-Hagger J/ 23- Wallace B/ 30- Parchment C/ 34- Webber M/	07:38	14-20	-6	1.8341	5	0	3	4	1.0086
1- Guyton A/ 2- Jackson D/ 23- Wallace B/ 30- Parchment C/ 34- Webber M/	06:22	14-13	1	2.1990	1	2	0	3	1.4344
1- Guyton A/ 2- Jackson D/ 8- Brown-Hagger J/ 23- Wallace B/ 30- Parchment C/	03:00	0-6	-6	0.0000	2	1	5	0	0.0000
2- Jackson D/ 8- Brown-Hagger J/ 23- Wallace B/ 34- Webber M/ 35- Vasconcelos L/	02:46	5-2	3	1.8007	3	0	1	1	1.2500
1- Guyton A/ 2- Jackson D/ 23- Wallace B/ 34- Webber M/ 35- Vasconcelos L/	02:23	3-4	-1	1.2552	0	0	1	0	0.8721
8- Brown-Hagger J/ 23- Wallace B/ 30- Parchment C/ 34- Webber M/ 35- Vasconcelos L/	01:13	2-2	0	1.6304	1	1	1	0	0.6944
1- Guyton A/ 23- Wallace B/ 30- Parchment C/ 34- Webber M/ 35- Vasconcelos L/	00:21	0-0	0	0.0000	0	0	0	0	0.0000
1- Guyton A/ 8- Brown-Hagger J/ 30- Parchment C/ 34- Webber M/ 35- Vasconcelos L/	00:15	3-0	3	11.6883	0	0	0	0	2.2727

Official Basketball Line Up Analysis - Final

Illinois at Michigan St.

03/05/26 Gainbridge Fieldhouse, Indianapolis, Ind.

2026 Allstate Big Ten Conference Women's Basketball Tournament

Game Time: 6:30 PM
Game Duration: 1:57
Attendance: 5,149

Officials: Gina Cross, Kevin Pethtel, Timothy Daley

Michigan St.

Lineup	Time	Score	Score Diff	Pts/Min	Reb	Stl	Tov	Ast	PPP
1- Jones R/ 10- Sotelo I/ 14- VanSlooten G/ 23- Brown J/ 35- Blair K/	17:41	42-27	15	2.3751	14	8	4	9	1.2167
5- Shumate E/ 10- Sotelo I/ 23- Brown J/ 24- Terrian A/ 35- Blair K/	03:22	4-9	-5	1.1881	2	0	1	0	0.8000
5- Shumate E/ 9- Sambolic S/ 14- VanSlooten G/ 23- Brown J/ 35- Blair K/	03:06	4-6	-2	1.2903	2	0	1	1	0.8000
1- Jones R/ 10- Sotelo I/ 23- Brown J/ 32- Dykstra M/ 35- Blair K/	02:25	4-3	1	1.6472	2	0	2	0	1.0638
1- Jones R/ 5- Shumate E/ 10- Sotelo I/ 12- Alexander I/ 35- Blair K/	02:17	2-5	-3	0.8721	2	0	0	0	0.6667
1- Jones R/ 5- Shumate E/ 14- VanSlooten G/ 24- Terrian A/ 35- Blair K/	02:12	4-6	-2	1.8182	0	0	1	1	1.3333
10- Sotelo I/ 14- VanSlooten G/ 23- Brown J/ 24- Terrian A/ 35- Blair K/	01:44	2-0	2	1.1538	3	1	0	0	0.8621
1- Jones R/ 10- Sotelo I/ 14- VanSlooten G/ 23- Brown J/ 32- Dykstra M/	01:24	2-0	2	1.4286	1	0	0	0	1.0000
1- Jones R/ 10- Sotelo I/ 14- VanSlooten G/ 23- Brown J/ 24- Terrian A/	01:17	0-3	-3	0.0000	3	0	2	0	0.0000
1- Jones R/ 10- Sotelo I/ 14- VanSlooten G/ 32- Dykstra M/ 35- Blair K/	01:14	2-4	-2	1.6216	1	0	1	1	1.0000
1- Jones R/ 10- Sotelo I/ 14- VanSlooten G/ 24- Terrian A/ 35- Blair K/	01:07	2-0	2	1.7910	3	0	0	0	1.0000
1- Jones R/ 10- Sotelo I/ 12- Alexander I/ 23- Brown J/ 32- Dykstra M/	00:47	0-2	-2	0.0000	0	0	0	0	0.0000
1- Jones R/ 14- VanSlooten G/ 23- Brown J/ 33- Woodard J/ 35- Blair K/	00:45	0-2	-2	0.0000	0	0	1	0	0.0000
9- Sambolic S/ 10- Sotelo I/ 23- Brown J/ 32- Dykstra M/ 35- Blair K/	00:25	0-3	-3	0.0000	0	0	0	0	0.0000
10- Sotelo I/ 23- Brown J/ 24- Terrian A/ 32- Dykstra M/ 35- Blair K/	00:11	0-1	-1	0.0000	0	0	1	0	0.0000
1- Jones R/ 5- Shumate E/ 14- VanSlooten G/ 23- Brown J/ 35- Blair K/	00:00	1-0	1	∞	0	0	0	0	1.1364